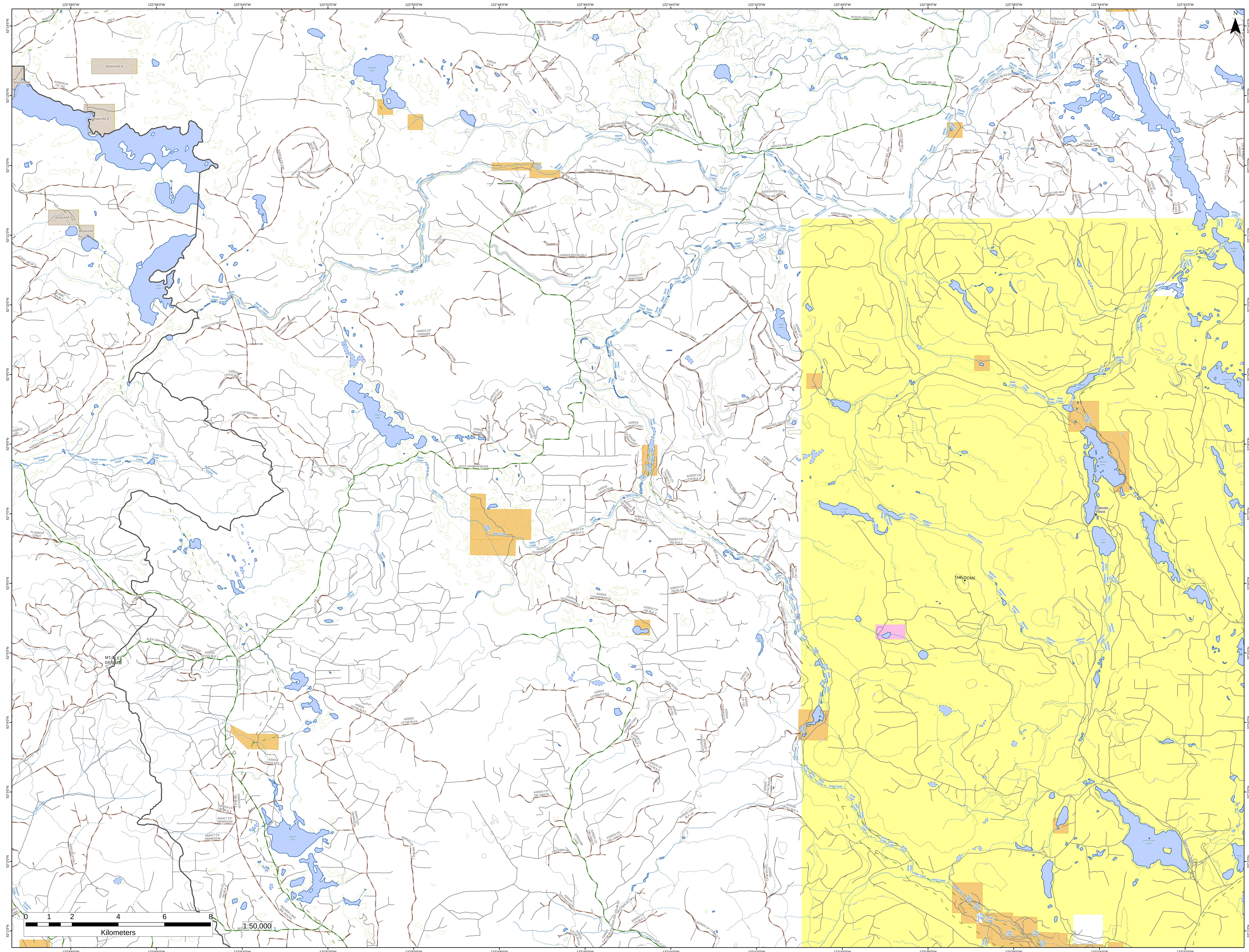

122°58'0"W
122°56'0"W
122°54'0"W
122°52'0"W
122°50'0"W
122°48'0"W
122°46'0"W
122°44'0"W
122°42'0"W
122°40'0"W
122°38'0"W
122°36'0"W
122°34'0"W
122°32'0"W
52°14'0"N
52°13'0"N
52°12'0"N
52°11'0"N
52°10'0"N
52°9'0"N
52°8'0"N
52°7'0"N
52°6'0"N
52°5'0"N
52°4'0"N
52°3'0"N
52°2'0"N
52°1'0"N
N
ANAHIM 6
ANAHIM 7
ANAHIM 8
ANAHIM 9
Renner Lake
Henri Lake
Ross Lake
Silent Lake
Gravel Lake
Meldrum Lake
Madden Lake
McTaggart Lake
Callanan Lake
Fish Lake
Rawhide Lake
Drummond Lake
Roundup Lake
Raven Lake
Strouse Lake
Mackin Creek
Taylor Creek
South Anahim Creek
Meldrum Creek
Shell Creek
Riske Creek
Zenzaco Creek
Cornell Creek
ROSITA-FIR
ROSITA-FIR EAST
ROSITA-ARTHUR
ROSITA-MACKIN
ROSITA-MACKIN WEST
ROSITA-BR 20
ROSITA-BR 21
ROSITA-BR 26
ROSITA-BR.10
ALEX GRAHAM-ROSS
ALEX GRAHAM-LOOKOUT
ALEX GRAHAM-PALMER
STROUSE LAKE
PALMER LAKE RE-ROUTE
1218 ROAD
100A ROAD
Stack Valley Road
MT ALEX GRAHAM
THE DOME
Chilcotin Forest
0 1 2 4 6 8
Kilometers
1:50,000